

VOTE STRAIGHT  
**FREEDOM NOW PARTY**

PULL BOTTOM LEVER ALL THE WAY TO THE RIGHT

THEN

PULL DOWN POINTER FOR PRESIDENT OF YOUR CHOICE

# WHO IS A LIAR ?

**Dr. King 'Tends to Favor'  
All-Negro Political Party**



**1963**

**DR. KING**

**SAID**

Reprinted from The Detroit News,

Oct. 18, 1963

Disenchanted with both major political parties, which, he said, have betrayed the cause of justice, civil rights leader Dr. Martin Luther King Jr. said yesterday that he "tends to favor" formation of an all-Negro political party.

Dr. King said at a press con-

ference that he tends to favor a group similar to the Freedom Now party proposed here last week.

"Democrats have capitulated to the undemocratic ideals of southern Dixiecrats, and Republicans too often accept the blatant hypocrisy of right-wing Northerners," the clergyman said.

Although Dr. King said he was not too familiar with the

proposal for an all-Negro party made by the Rev. Albert B. Cleage Jr. here, he noted:

"I would tend to favor something like this if it would increase the Negro's voice in politics and his interest in participating in politics."

Mr. Cleage, pastor of the Central Congregational Church, made the proposal before 250 persons in his church in a call for "independent black action."

**1964**

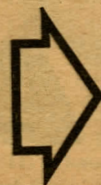

**DR. KING  
SAYS**

Dr. Martin Luther King, Jr., blasted Michigan's Freedom Now Party Friday for saying he "tends to favor" an all-Negro political party.

"I do not now and I have never advocated the formation of an all-Negro political party.

Reprinted From The Detroit Daily Press



**WHO'S GIVING HIM ORDERS NOW ?**

# ELECT NEGRO CANDIDATES

# VOTE FREEDOM NOW



Loy A. Cohen  
Secretary of State



Atty. Allen Bibb  
Attorney General



Ernest C. Smith  
U.S. Senator



Rev. Henry Hill  
State Bd. of Ed.



Helen Kelly  
State Bd. of Ed.



Mattie R. Mays  
State Bd. of Ed.

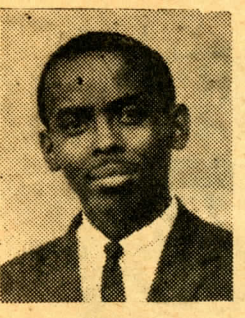

Eugene S. McGuire  
Bd. of Trustees, MSU



Dr. James Jackson  
Lie ut. Governor

Rev. Albert B. Cleage Jr.  
Governor

## STATE CANDIDATES

GOVERNOR..... Rev. Albert B. Cleage Jr.  
 LIEUTENANT GOVERNOR..... Dr. James Jackson  
 SECRETARY OF STATE..... Loy A. Cohen  
 ATTORNEY GENERAL..... Attorney Allen Bibb  
 U.S. SENATOR..... Ernest C. Smith

State Board of Educ. 2 years..... Margaret Willis  
 State Board of Educ. 2 years ..... Rev. Henry L. Hill  
 State Board of Educ. 4 years ..... Helen Kelly  
 State Board of Educ. 4 years..... Clara Maravin  
 State Board of Educ. 6 years..... Mattie R. Mays  
 State Board of Educ. 6 years ..... Constance Lee Molette  
 State Board of Educ. 8 years..... Ella Mae Perryman  
 State Board of Educ. 8 years..... John R. Thomas

Board of Trustees, Mich. State U..... Eugene S. McGuire  
 Board of Trustees, Mich. State U..... Dr. Grace Lee Boggs  
 Board of Governors, Wayne State U. .... Helen Nuttall Brown  
 Board of Governors, Wayne State U..... Dr. Louis J. Cleage

Representative, 1st Cong. District..... Milton R. Henry, Atty  
 Representative, 18th Cong. District..... Richard R. Kelly

## WAYNE COUNTY CANDIDATES

Prosecutor..... Henry W. Cleage, Atty.  
 Clerk..... Louise Hill  
 Sheriff..... Oscar Hand  
 Treasurer..... Leroy J. Mitchell Jr.  
 Register of Deeds..... William Armour  
 Drain Commissioner..... Samuel L. Kelly

## SAGINAW COUNTY CANDIDATES

Coroner..... Kenneth L. Holmes  
 Sheriff ..... Joe B. McCurdy

## SENATORIAL CANDIDATES..DETROIT

3rd Sen. District ..... Elmer Willis  
 6th Sen. District ..... Raymond W. Willis  
 9th Sen. District..... Jackie Wilson

## LEGISLATIVE CANDIDATES .. DETROIT

10th Dist..... Christopher C. Alston  
 11th Dist..... William Smith  
 12th Dist..... Henry E. Slayton  
 13th Dist..... David A. Cleage  
 14th Dist..... Ronald Latham  
 15th Dist..... Felix E. Whittaker  
 20th Dist..... Lonnie Murray  
 22nd Dist..... James S. Daniels  
 23rd Dist..... Hugh C. Cleage



Dr. Grace Lee Boggs  
State Bd. of Ed.



Helen Nuttall Brown  
Bd. of Trustees, MSU



Dr. Louis J. Cleage  
Bd. of Gov., WSU



Louise Hill  
Clerk

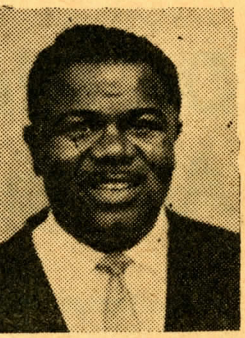

Oscar Hand  
Sheriff



Leroy J. Mitchell Jr.  
Treasurer



Samuel L. Kelly  
Drain Commissioner



Ella Mae Perryman  
State Bd. of Ed.

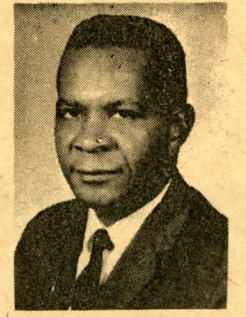

William Armour  
Register of Deeds



Elmer Willis  
3rd Sen. District



Raymond Willis  
State Sen., 6th Dist.



Jackie Wilson  
State Sen., 9th Dist.



Christopher C. Alston  
State Rep., 10th Dist.

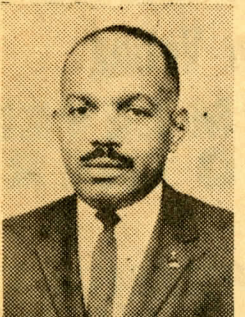

William Smith  
State Rep., 11th Dist.

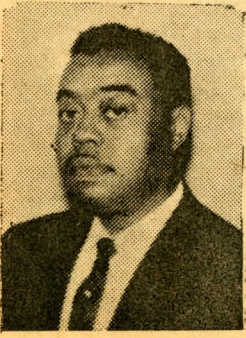

Henry Slayton  
State Rep., 12th Dist.

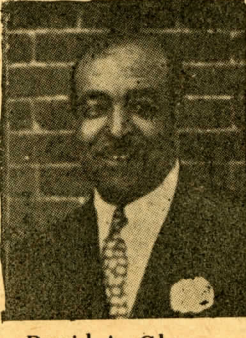

David A. Cleage  
State Rep., 13th Dist.



Ronald Latham  
State Rep., 14th Dist.



Felix Whittaker  
State Rep., 15th Dist.

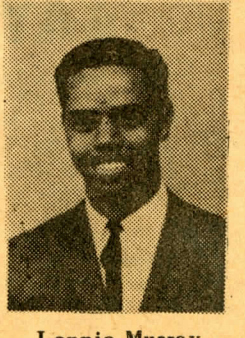

Lonnie Murray  
State Rep., 20th Dist.

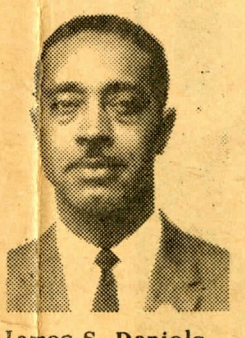

James S. Daniels  
State Rep., 22nd Dist.



Hugh C. Cleage  
State Rep., 23rd Dist.

100,000 Negroes Walked to Freedom, June 1963

WITH

**MARTIN LUTHER KING, JR.**

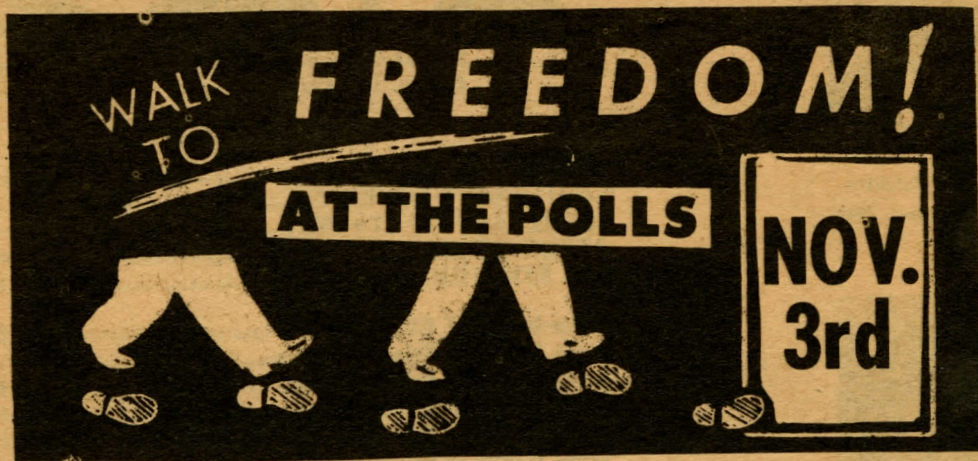

**WITH THE  
FREEDOM NOW PARTY**

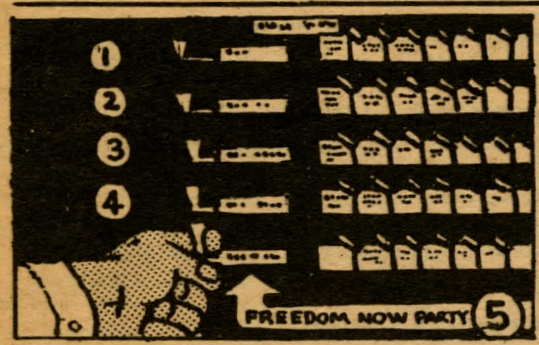

Instructions for Voting  
**PULL BOTTOM LEVER  
 ALL THE WAY TO THE RIGHT**

**THEN PULL DOWN PRESIDENTIAL  
 POINTER OF YOUR CHOICE**

**OLSEN MUST GO  
 VOTE FREEDOM NOW PARTY  
 Elect. . . HENRY W. CLEAGE - Prosecutor**